

# Killing Me Softly

Charles Fox

Frei ♩ = 100

a tempo ♩ = 120

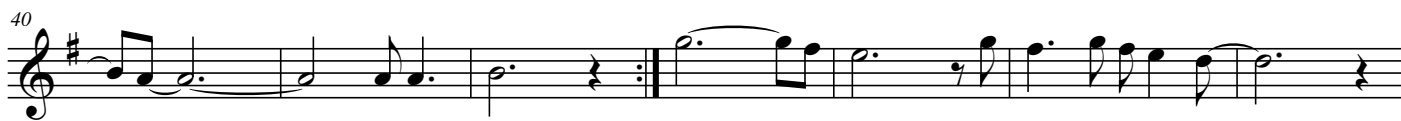

# Killing Me Softly

Charles Fox

Frei ♩ = 100

Klavier

Kl.

a tempo ♩ = 120

Kl.

Kl.

Kl.

Killing Me Softly

2

31

Kl.

31 Eb F7 Bb Gm7 C F

37

Kl.

37 Eb Bb Eb Ab G

43

Kl.

43 Gm7 Eb F7 Bb Gm7 C7

49

Kl.

49 F Eb Bb Eb G sus G

55

Kl.

55 Gm7 Cm7 F Bb Gm7 C

61

Kl.

61 F Eb Bb Eb G rit.