

The Second Waltz (aus der Jazz Suite Nr.2)

Dmitri Shostakovich

Raimund Schmidt

$\text{♩} = 60$

A

mf *pp*

9

B

18

pp

27

mf *p* *mf*

35

p *mf* *f*

C

mf

52

D

f

61

mf

70

E

78

f

87

rit. **F** *a tempo*

ff

96

rit. **G** *a tempo*

106

f

The Second Waltz (aus der Jazz Suite Nr.2)

The Second Waltz (aus der Jazz Suite Nr.2)

Dmitri Shostakovich
Raimund Schmidt

♩. = 60

A

9 *mf* *pp*

9 Cm7 F

B

18 Bbm Bbm Ebm Ab *pp*

27 Db *p*

C

36 *f* *mf*

45

D

54 *f*

63 *mf*

E

72 Db *f*

81 Ab Db Bb Ebm *f*

91 Db Ab Db *rit.* Ab Db *a tempo* Ab

101 Db Ebm *f* Db Ab Db *rit.* Db7

G *a tempo*

f

H

135

I

a tempo

153

162

J

mf

170

179

rit.

K *a tempo*

188

197

L

206

215

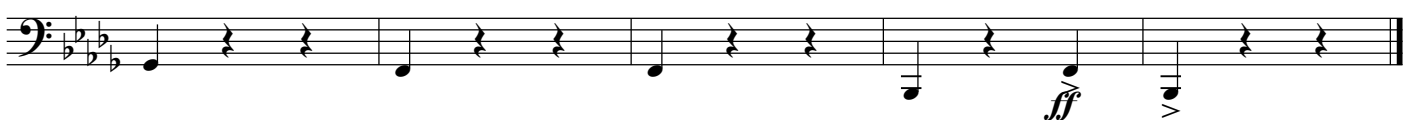

The Second Waltz (aus der Jazz Suite Nr.2)

Dmitri Shostakovich

Raimund Schmidt

$\text{♩} = 60$

A

mf pp

B

pp

mf p mf p

C

mf f f

D

f

mf

E

f

rit.

F

a tempo

ff

rit.

G

a tempo

f

121

130

139

rit. **I** *a tempo*

148

p

157

mf

J

166

mf

176

rit. **K** *a tempo*

ff

185

195

L

205

214

ff

The Second Waltz (aus der Jazz Suite Nr.2)

Dmitri Shostakovich

Raimund Schmidt

$\text{♩} = 60$ A Trp 1

4

13 B *pp*

23 *mf* *p*

32 *mf* *p* *mf* *f*

40 C *mf*

49

58 D *f* *mf* *>* *>*

68

77 E *f*

87 *rit.* F *a tempo* *f*

96

105 *f*

114

123 **H**

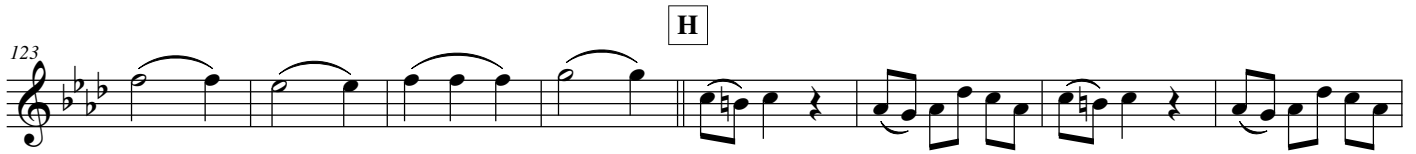

131

138 *rit.* **I** *a tempo* 4

148 **J** 16 *mf* *mf*

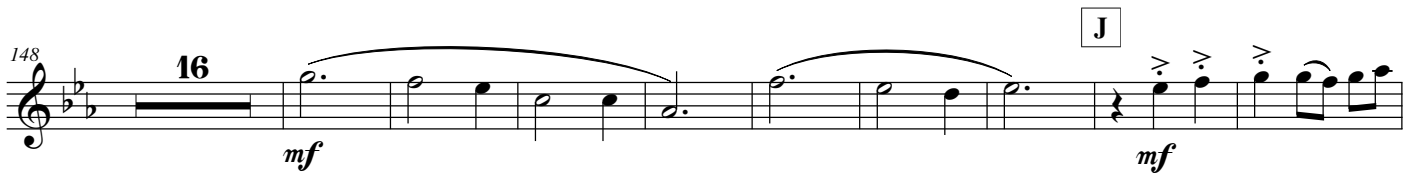

173

181 *rit.* **K** *a tempo* *ff*

191

201 **L**

211 *ff*

The Second Waltz (aus der Jazz Suite Nr.2)

Dmitri Shostakovich

Raimund Schmidt

$\text{♩} = 60$

A

B

C

D

E

F *rit.* **a tempo** *ff*

rit.

G*a tempo*

The Second Waltz (aus der Jazz Suite Nr.2)

120

129

136

16

169

178

187

197

208

216

The Second Waltz (aus der Jazz Suite Nr.2)

Dmitri Shostakovich

Raimund Schmidt

$\text{♩} = 60$

A

B

C

D

E

rit.

F a tempo

rit.

G a tempo

The Second Waltz (aus der Jazz Suite Nr.2)

H

136

148

157

J

176

185

194

L

213